REPPE

IMMOBILIEN

HOFSTELLE MIT LAND

Property ID:	4041
Location:	01920 Oßling
Property Type:	Bauernhaus
Year Built:	1862
Total Rooms:	7
Living Area (approx.):	180.00 sqm
Plot Surface (approx.):	8,680.00 sqm
Usable Area (approx.):	70.00 sqm
Purchase Price:	€ 105,000.00
Purchaser's Comission:	3,57% incl. VAT.

REPPE IMMOBILIEN GMBH
Weigangstraße 1, 02625 Bautzen
Phone: +49 (0)3591 53 26 26
Email: info@reppe-immobilien.com

Web: www.reppe-immobilien.com
Chief Executive Officer: Frank Reppe
Local Court Dresden HRB 16388
Tax Number 213/117/00844

OFFICE PULSNITZ
Julius-Kühn-Platz 3, 01896 Pulsnitz
Phone: +49 (0)35955 36 94 79
Email: pulsnitz@reppe-immobilien.com

REPPE

IMMOBILIEN

REPPE

IMMOBILIEN

REPPE

IMMOBILIEN

REPPE

IMMOBILIEN

REPPE

IMMOBILIEN

REPPE

IMMOBILIEN

REPPE

IMMOBILIEN

REPPE

IMMOBILIEN

REPPE

IMMOBILIEN

REPPE

IMMOBILIEN

REPPE

IMMOBILIEN

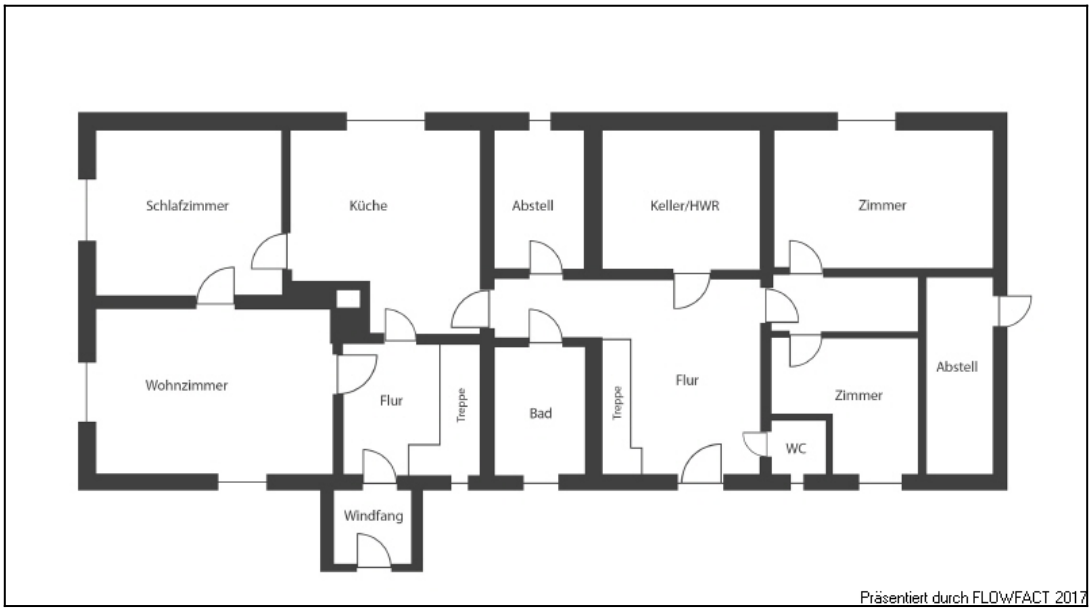

REPPE

IMMOBILIEN

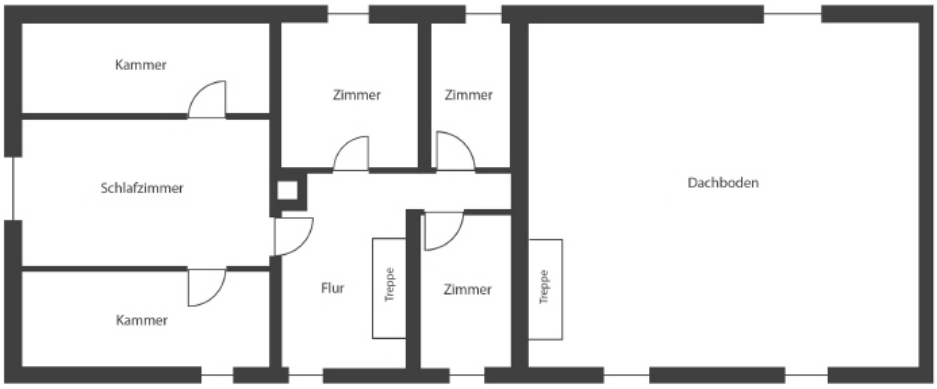

Präsentiert durch FLOWFACT 2017

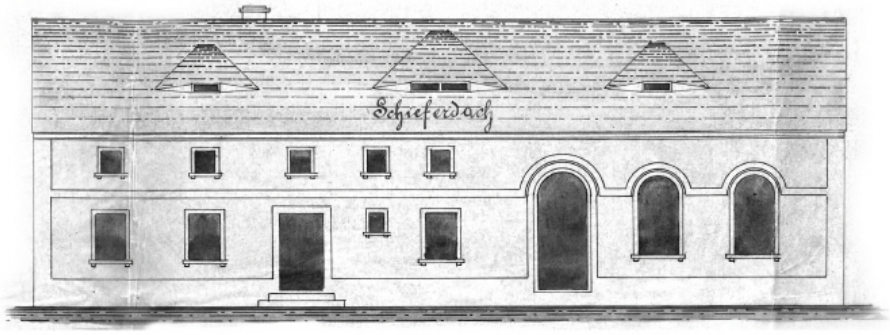

Präsentiert durch FLOWFACT 2017